

FACILITY	DATE
Sample Roof	June 18/ 01

Location: Suspect Area # 4, upper roof

INFRARED IMAGE

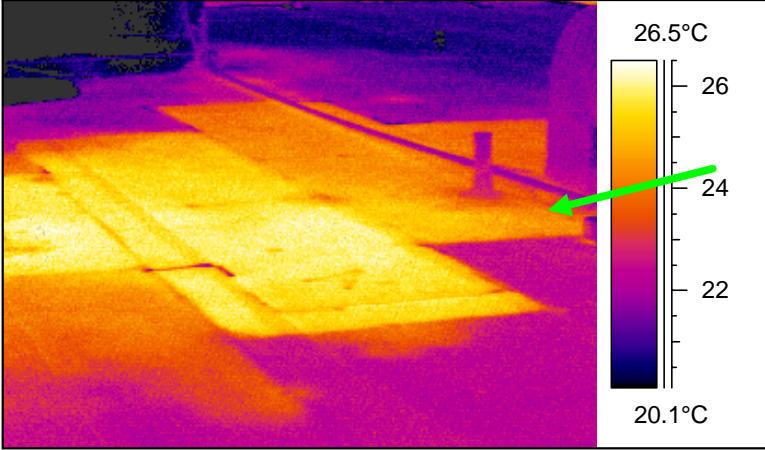

PHOTO



IR information	Value
Date of creation	18/06/01
Time of creation	8:49:26 PM
Object parameter	Value
Ambient temperature	23.0°C

INFORMATION:

Infrared image of suspect area # 4.
 Located on upper roof section- east end (see photo).

Suspect area # 4- green arrows (orange/ yellow section).
 Area marked and identified at time of inspection with white spray paint.

Area # 4- 25 feet x 25 feet= total area 625 square feet
 Area confirmed wet with moisture probe test: 100 % full scale.