

FACILITY	DATE
Sample Building	June 26/ 01

Location: East Wing, North Edge

INFRARED IMAGE

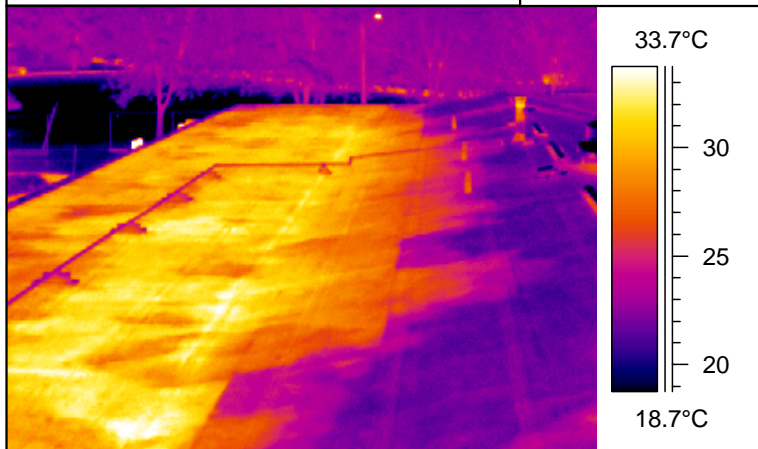

PHOTO



IR information	Value
Date of creation	26/06/2001
Time of creation	9:15:04 PM
Object parameter	Value
Ambient temperature	24.0°C

INFORMATION:

Infrared image of East wing at North edge.

Moisture infiltration found (yellow/ orange area in image)

Area # 1- Identified at time of inspection with spray paint. See roof layout drawing.

Total area wet: 25 feet by 160 feet= 4000 square feet.

Total area of East Wing- approx 8400 square feet.

This area verified wet with Delhorst moisture probe- 100 % full scale